

OFFICE BUILDING

JABODETABEK & BANTEN



OFFICE BUILDING

Name : **Office Building**

Land : **792 m2**

Building Area : **1.120 m2**

Legality Document : **SHM**

Infrastructure : **330 m2 & 13 m**

Address : **Jl. Asem Baris Raya No. 1 Blok N, RT 02/RW 014,
Kebon Baru Village, Tebet Distric, South Jakarta,
DKI Jakarta**

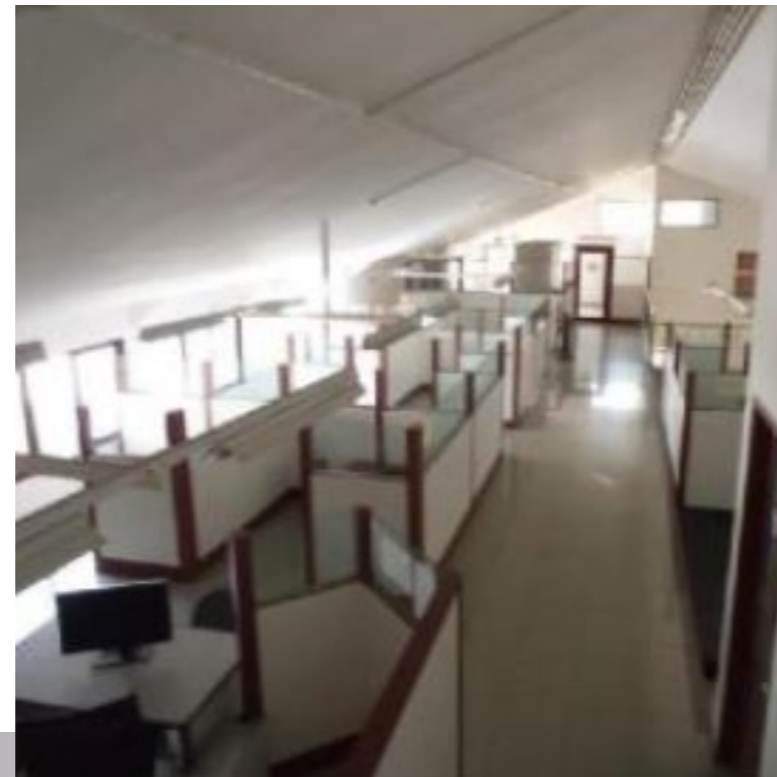



OFFICE BUILDING

Name : **Office Building**

Land : **308 m2**

Building Area : **623 m2**

Legality Document : **SHM**

Infrastructure : **82 m2 & 12 m**

Address : **Jl. Tebet Barat Dalam Raya Nomor 31 RT 002/RW
014, Tebet Barat Village, Tebet Distric, South
Jakarta, DKI Jakarta**

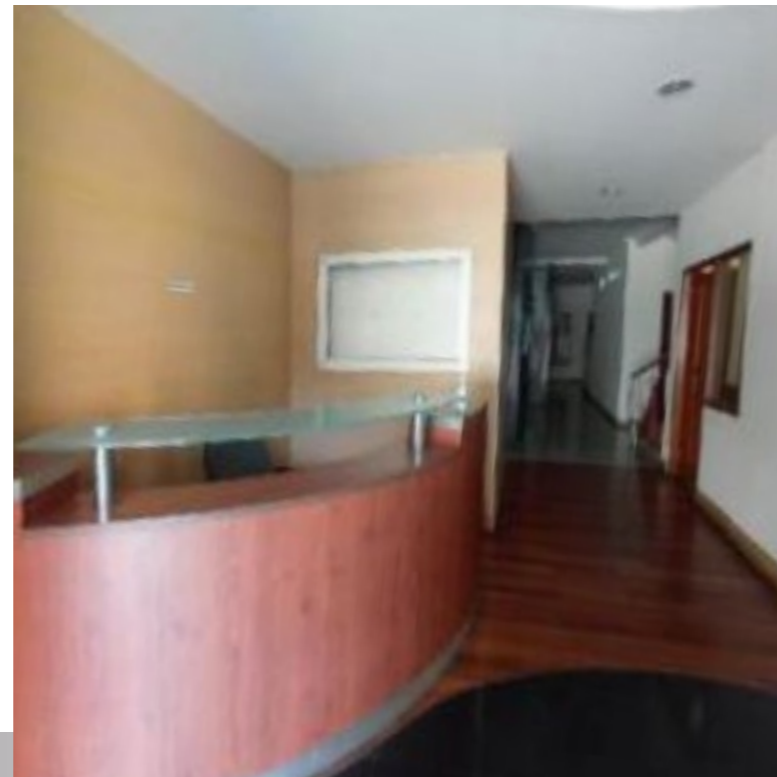
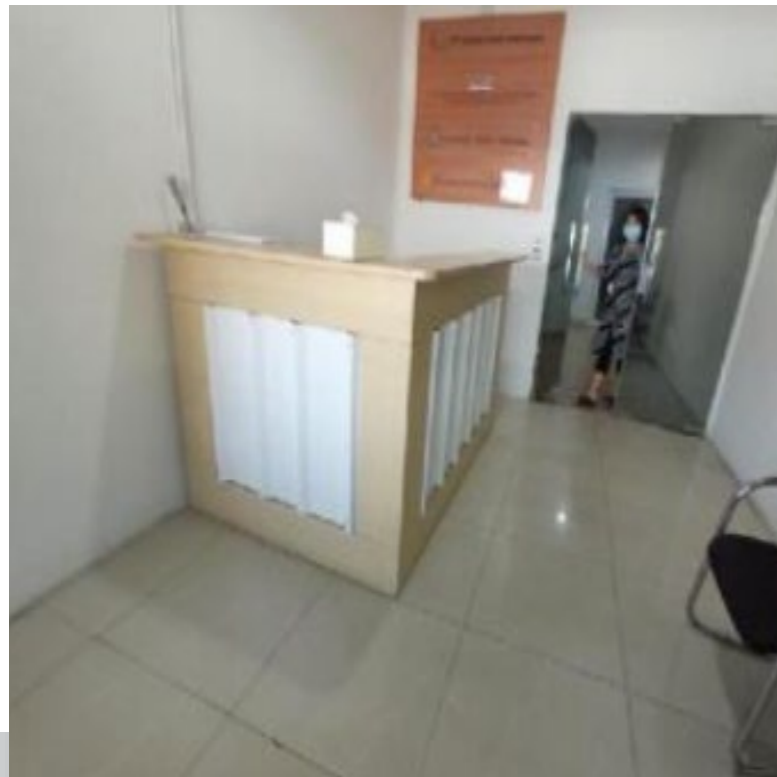



OFFICE BUILDING

Name	: Office Building
Land	: 589 m2
Building Area	: 448,5 m2
Legality Document	: SHM
Infrastructure	: 27,5 m2 & 141,5m
Address	: Perum PWI Cipinang Jl. Majalah Blok A No. 1, RT 001/RW 009, Cipinang Muara Village, Jatinegara Distric, East Jakarta, DKI Jakarta

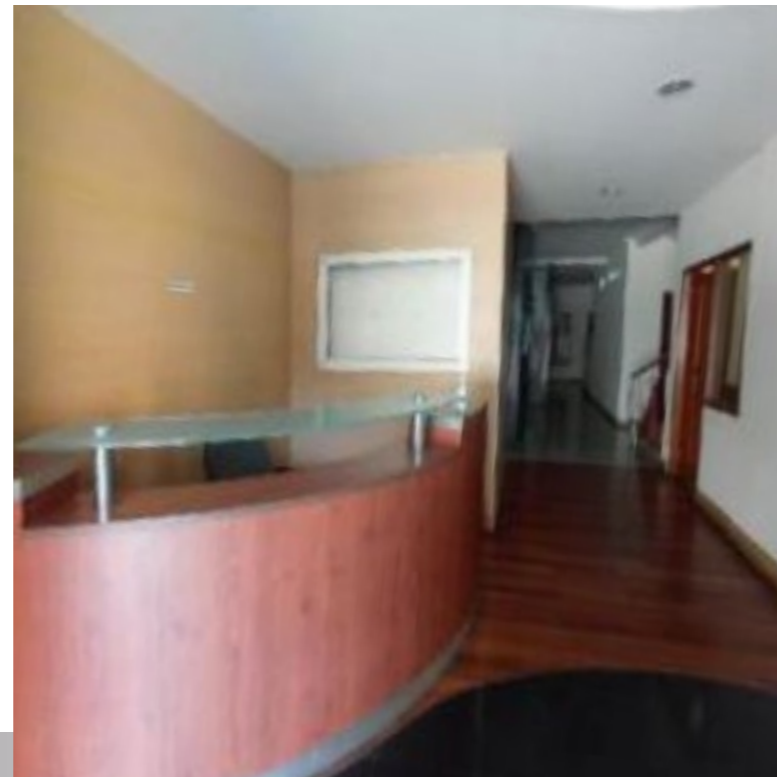
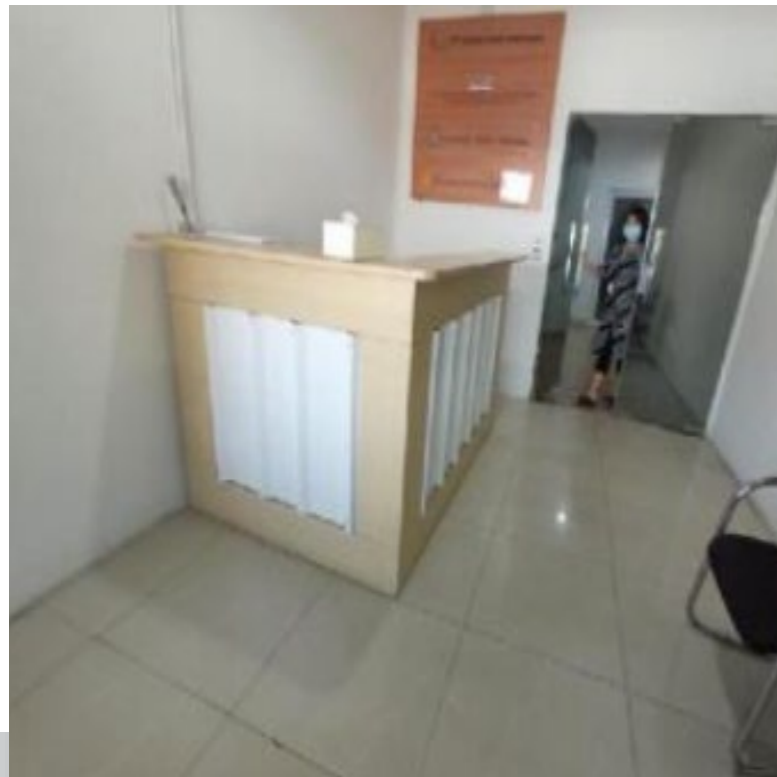

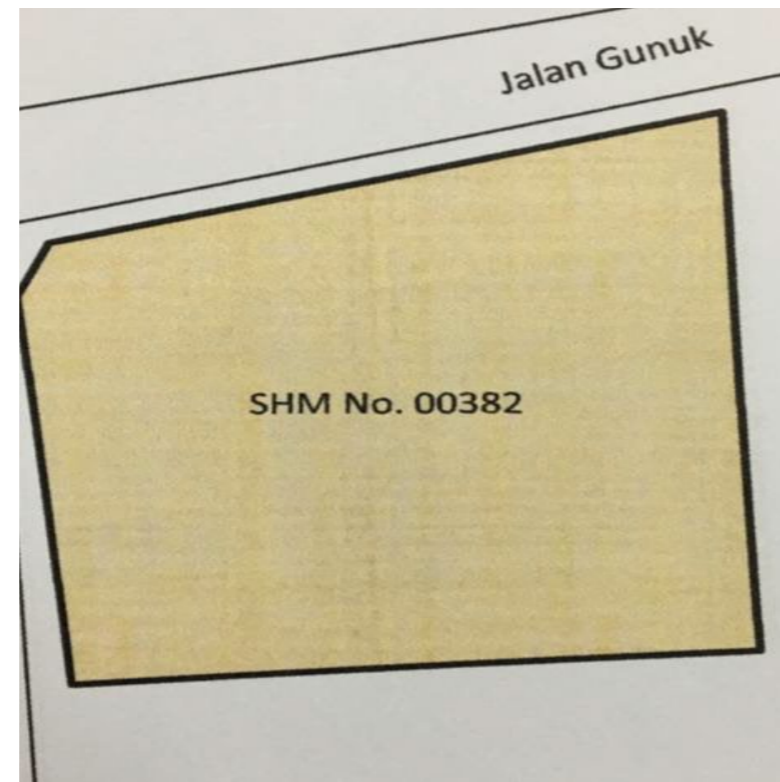

OFFICE BUILDING

-
- | | |
|--------------------------------|--|
| 1. Collateral Type | : Office |
| 2. Collateral Detail | |
| Ownership status | : SHM |
| Number of certificates | : 1 Certificates |
| Land | : 1.480 m2 |
| Building Area | : 808 m2 |
| 3. Collateral Condition | |
| Collateral Condition | : Maintained |
| Ownership status | : Thrid Party |
| Dispute / No Dispute | : No Dispute |
| Maintained / Not Maintained | : Maintained |
| 4. Address | : Jl. Raya poltangan No. 109 RT. 009 RW. 005,
Tanjung Barat Village, Jagakarsa Distric,
South Jakarta, DKI Jakarta |

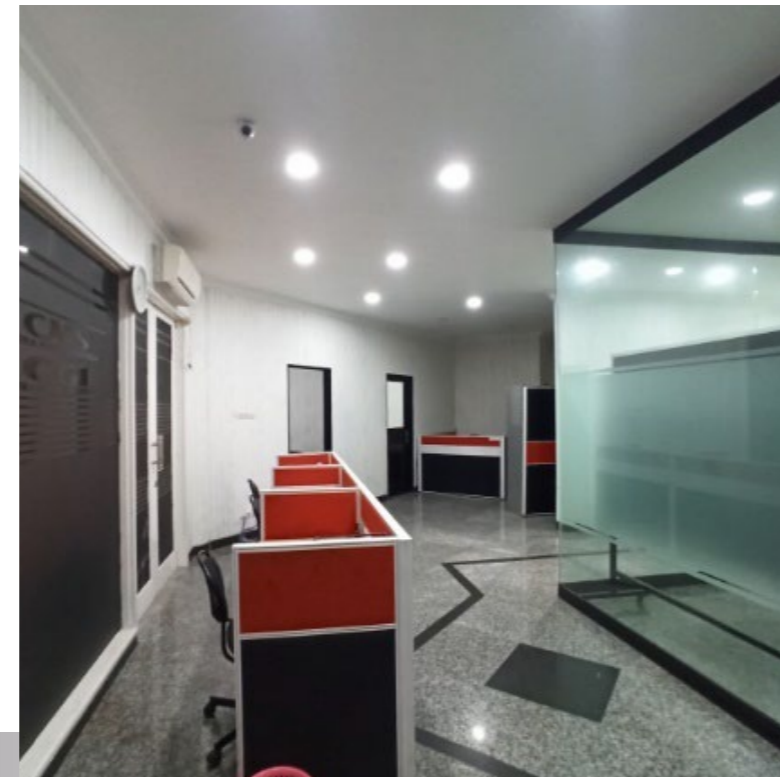

OFFICE BUILDING

- 1. Collateral Type** : Office
- 2. Collateral Detail**
 - Ownership status : SHM
 - Number of certificates : 3 Certificates
 - Land : 1.173 m2
 - Building Area : 657 m2
- 3. Collateral Condition**
 - Collateral Condition : Maintained
 - Ownership status : Thrid Party
 - Dispute / No Dispute : No Dispute
 - Maintained / Not Maintained : Maintained
- 4. Address** : **Jl. KH. Mas'ud No. 3, Tridayasakti Village,
South Tambun Distric, Bekasi City, West Java**



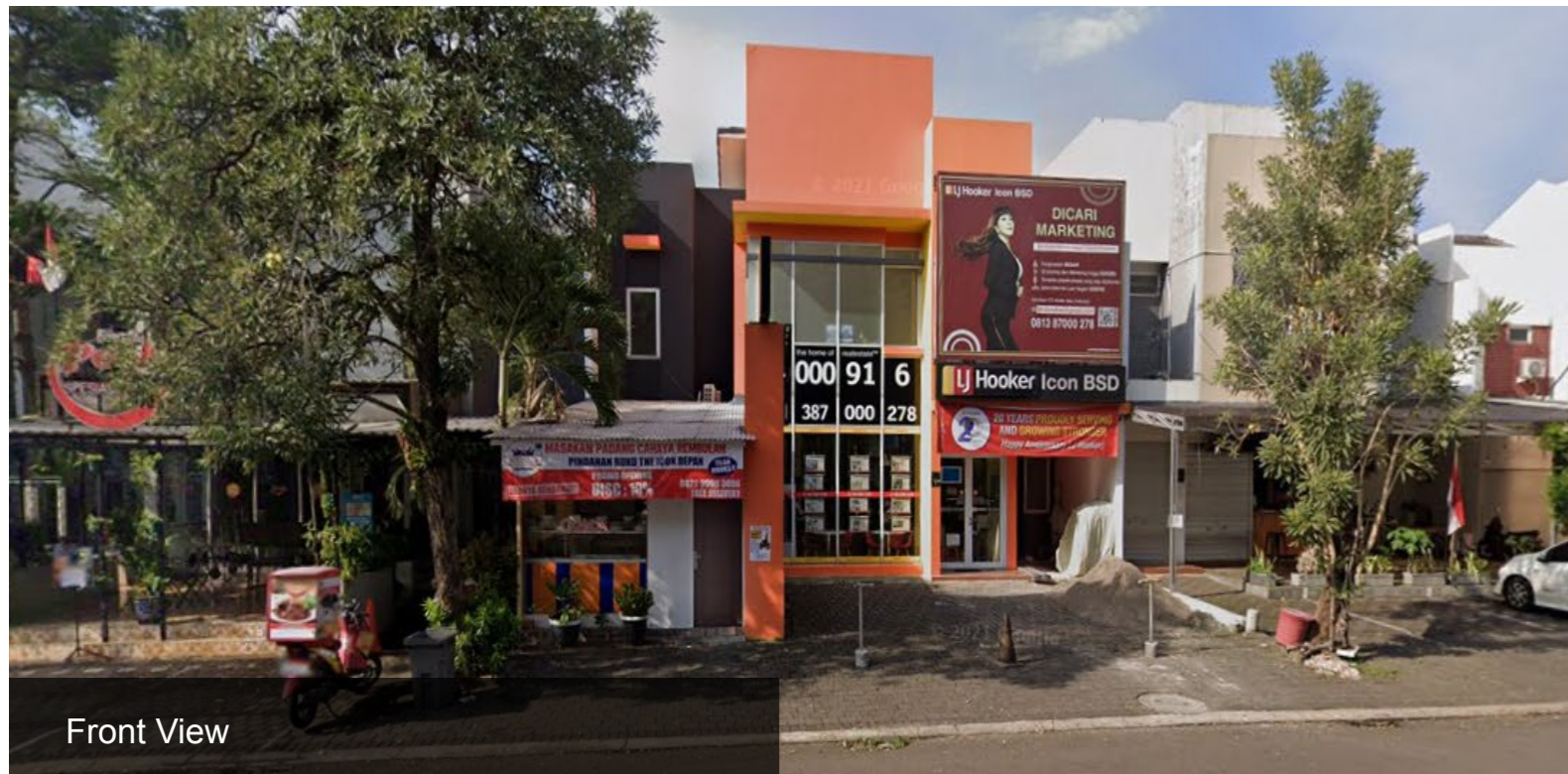

Front View

OFFICE BUILDING

Built in 2010 and renovated in 2016. 2-story building with electricity, telephone, and clean water facilities. The road width is 12 meters, and the road surface is hot mix.

Name	: Land
Land	: 252 m2
Building Area	: 225 m2
Legality Document	: SHGB
Address	: The Icon BSD

Jl. Horizon Broadway Blok M6 No. 9,
Sampora Village, Cisauk Distric,
Tangerang, Banten

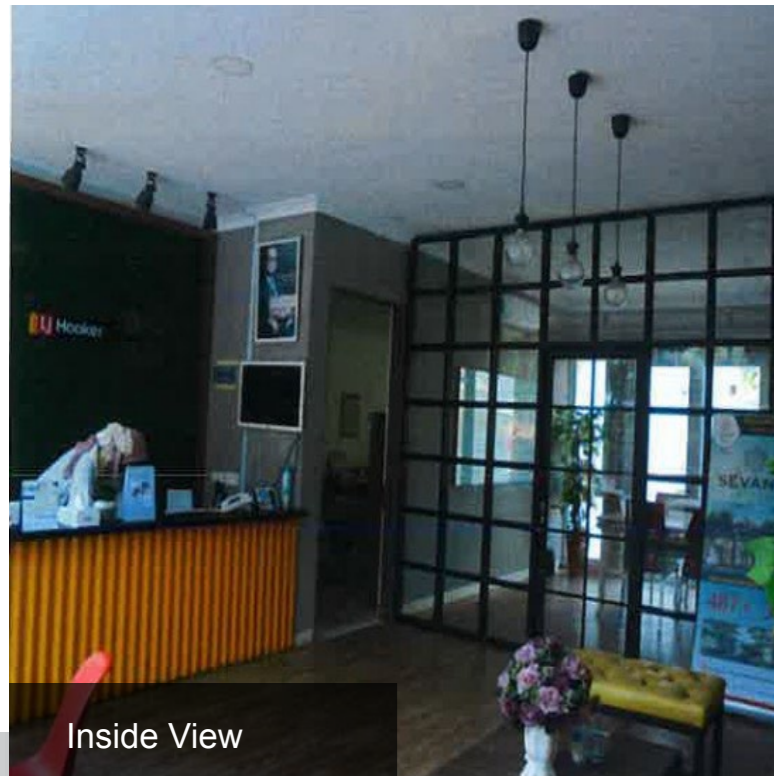

Inside View

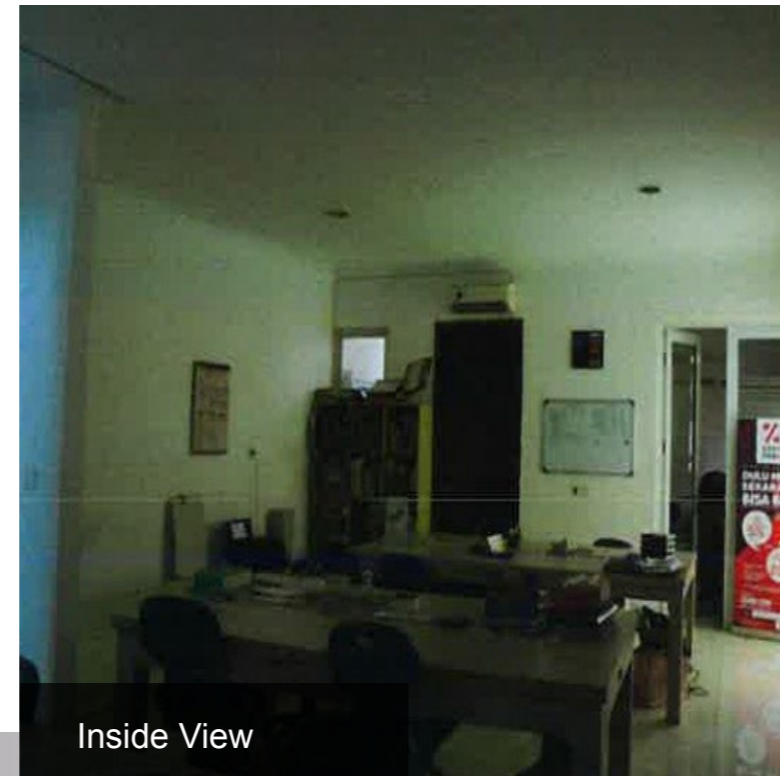

Inside View



OFFICE BUILDING

Lea Jeans Office in Kebayoran Baru, South Jakarta

Name	: Office
Land	: 324 m2
Building Area	: 920 m2
Legality Document	: 3 SHGB
Address	: Jl. Melawai Raya No. 116, Melawai Village, Kebayoran Baru Distric, South Jakarta, DKI Jakarta
Estimated Price	: Rp. 59.983 Juta
Contact Person	: Trisya Novalia 0813 1028 1994 trisya.wijayanti@bankmandiri.co.id

