

OFFICE BUILDING

JABODETABEK & BANTEN

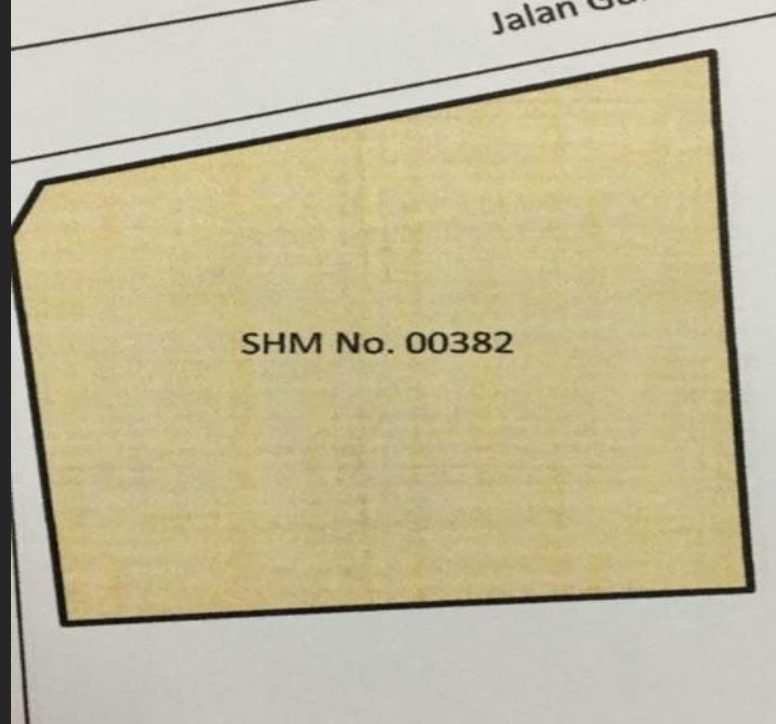

**AUCTION
OCTOFEST**

mandiri

OFFICE BUILDING

Land : 1.480 m2

Building Area : 808 m2

Legality Document : SHM

Address : **Jl. Raya poltangan No. 109 RT. 009 RW. 005,
Tanjung Barat Village, Jagakarsa Distric, South
Jakarta, DKI Jakarta**

**Indicative Price
Rp. 13.191.000.000**

Tanggal Lelang

-





Tampilan Depan

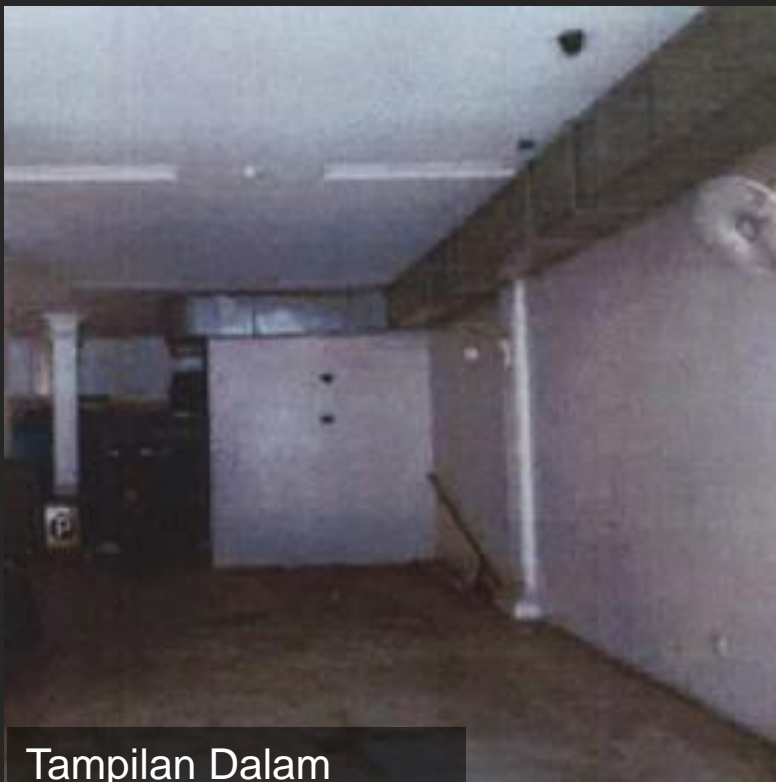

Tampilan Dalam



Tampilan Dalam

AUCTION
OCTOFEST

mandiri

OFFICE BUILDING

- Land : 324 m2
- Building Area : 920 m2
- Legality Document : SHGB
- Address : **Jl. Melawai Raya No. 116, Melawai Village,,
Kebayoran Baru Distric, South Jakarta, DKI Jakarta**

Indicative Price
Rp. 22.248.300.000

Tanggal Lelang
-



OFFICE BUILDING

Name : Office Building

Land : 792 m2

Building Area : 1.120 m2

Legality Document : SHM

Infrastructure : 330 m2 & 13 m

Address : **Jl. Asem Baris Raya No. 1 Blok N, RT 02/RW 014,
Kebon Baru Village, Tebet Distric, South Jakarta,
DKI Jakarta**



Indicative Price
Rp. 16.363.000.000



OFFICE BUILDING

Name	: Office Building
Land	: 308 m2
Building Area	: 623 m2
Legality Document	: SHM
Infrastructure	: 82 m2 & 12 m
Address	: Jl. Tebet Barat Dalam Raya Nomor 31 RT 002/RW 014, Tebet Barat Village, Tebet Distric, South Jakarta, DKI Jakarta

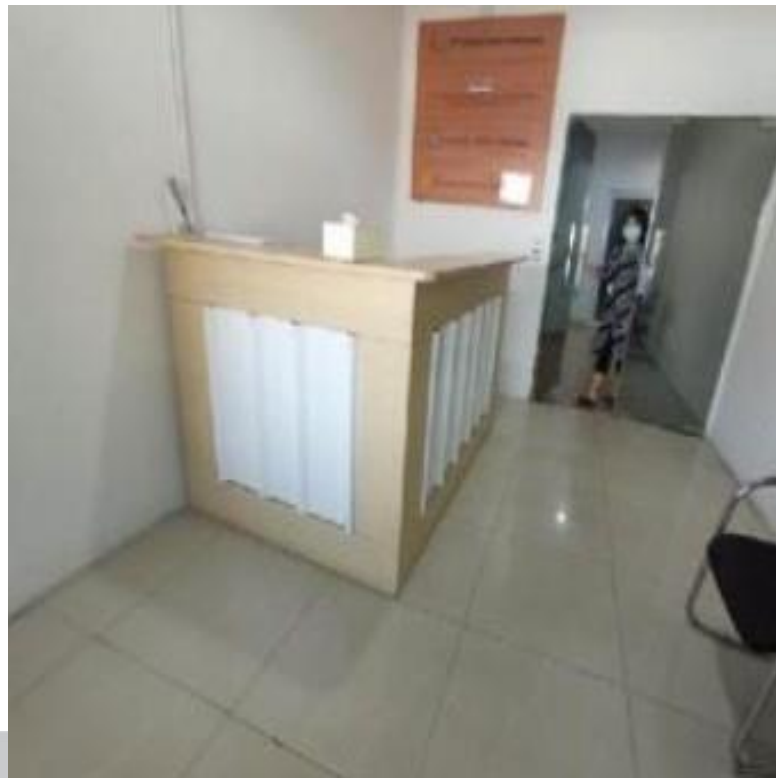

Indicative Price
Rp. 12.726.000.000

OFFICE BUILDING



- | | |
|--------------------------------|---|
| 1. Collateral Type | : Office |
| 2. Collateral Detail | |
| Ownership status | : SHM |
| Number of certificates | : 3 Certificates |
| Land | : 1.173 m2 |
| Building Area | : 657 m2 |
| 3. Collateral Condition | |
| Collateral Condition | : Maintained |
| Ownership status | : Thrid Party |
| Dispute / No Dispute | : No Dispute |
| Maintained / Not Maintained | : Maintained |
| 4. Address | : Jl. KH. Mas'ud No. 3, Tridayasakti Village,
South Tambun Distric, Bekasi City, West Java |

Indicative Price
Rp. 4.520.000.000

OFFICE BUILDING

Built in 2010 and renovated in 2016. 2-story building with electricity, telephone, and clean water facilities. The road width is 12 meters, and the road surface is hot mix.

Name : Land
Land : 252 m2
Building Area : 225 m2
Legality Document : SHGB
Address : The Icon BSD

Jl. Horizon Broadway Blok M6 No. 9,
Sampora Village, Cisauk Distric,
Tangerang, Banten

Indicative Price
Rp. 4.600.000.000

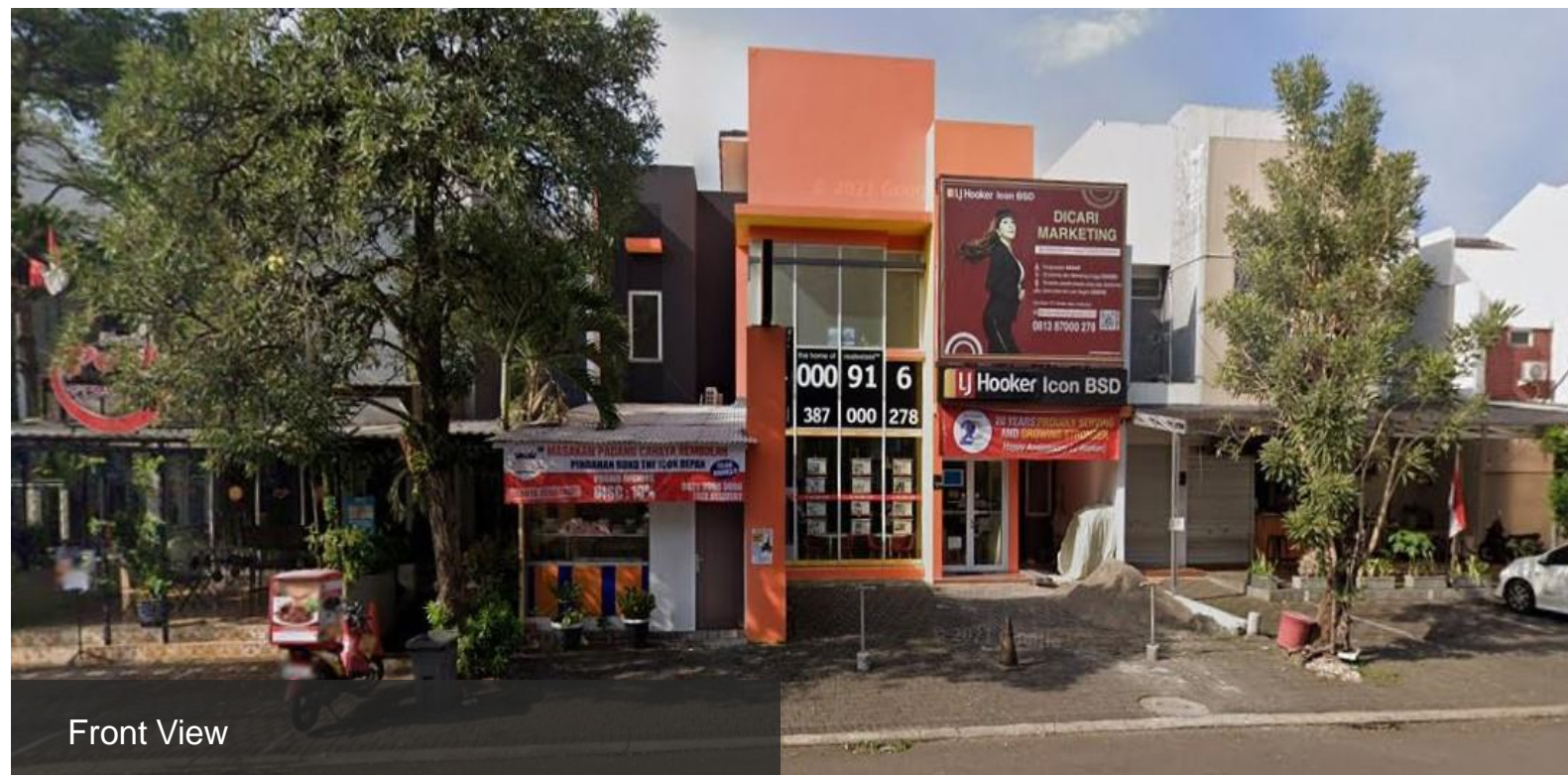

Front View

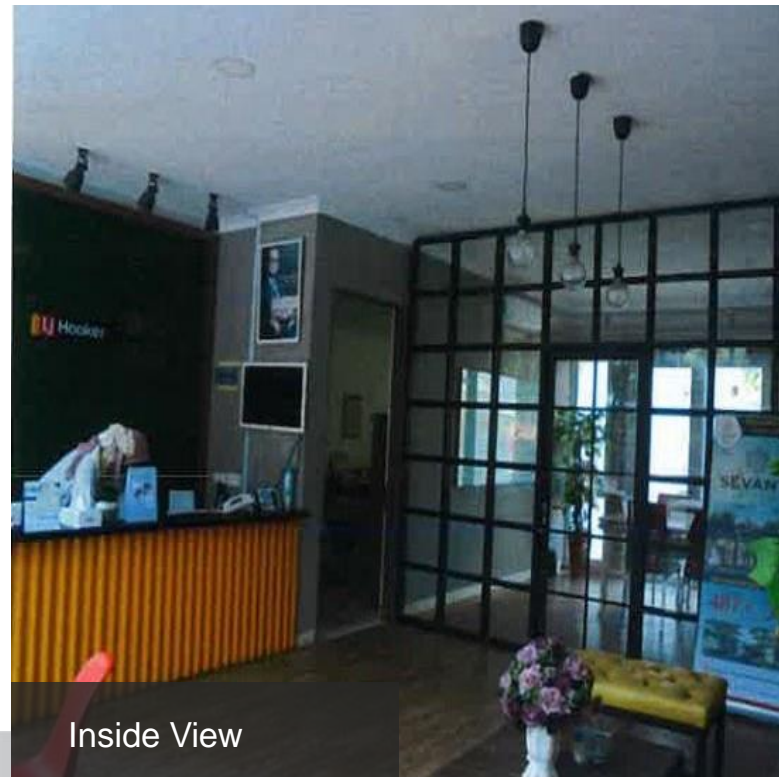

Inside View

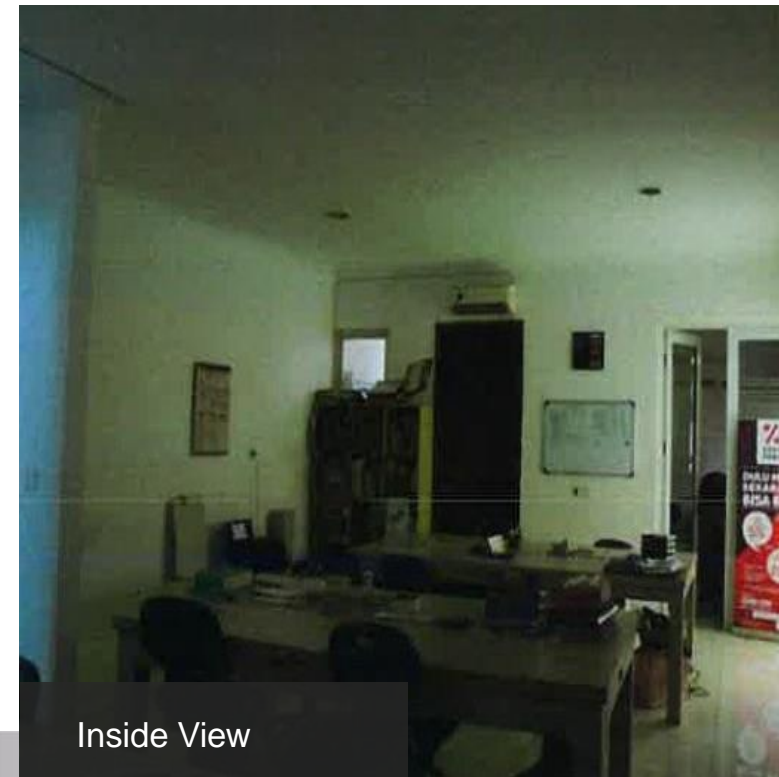

Inside View



OFFICE BUILDING

Name	: Office
Land	: 1.253 m2
Building Area	: 1.406 m2
Legality Document	: SHGB
Address	: Jalan Pondok Bambu Batas, Kelurahan Pondok Bambu Timur, Kecamatan Duren Sawit, Kota Jakarta Timur, Provinsi DKI Jakarta



Indicative Price
Rp. 20.798.300.000